Chor – Bass

Gewalt fängt nicht mit Fäusten an

Mu.: Johan Jonissek, Christopher Brack, M. Spitz
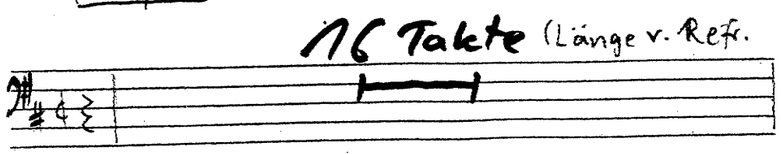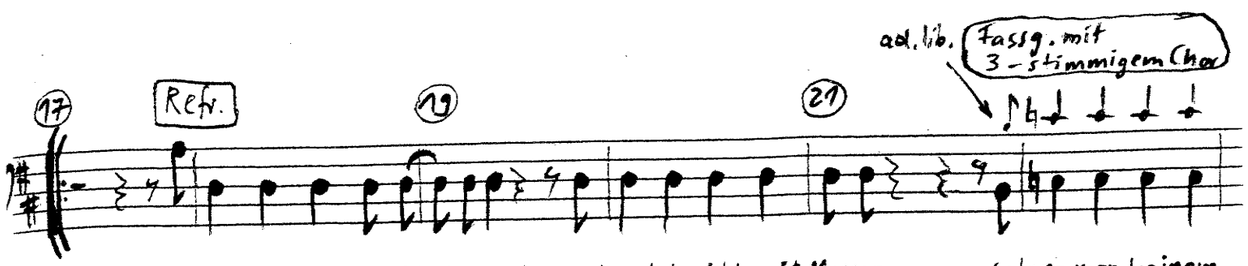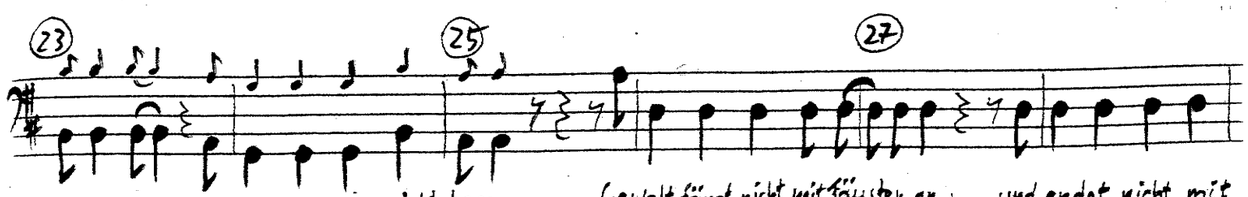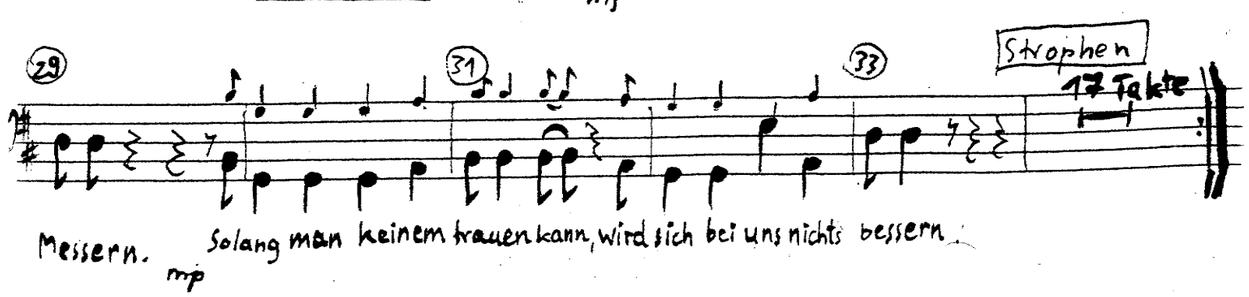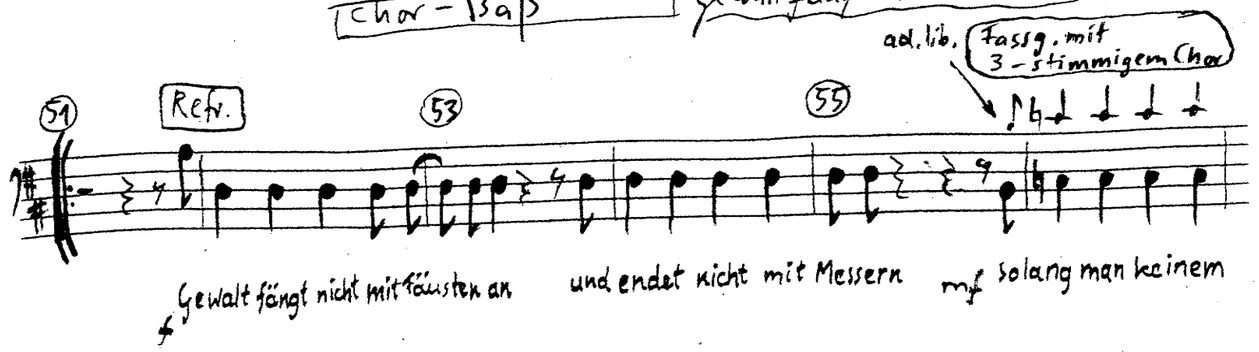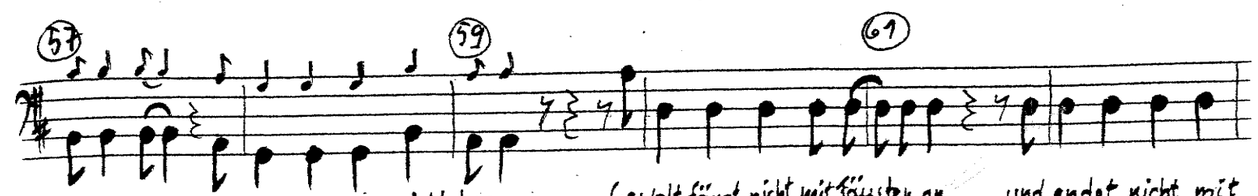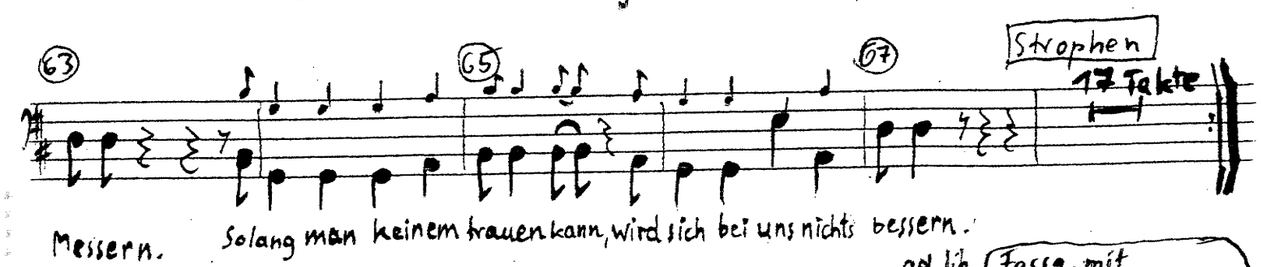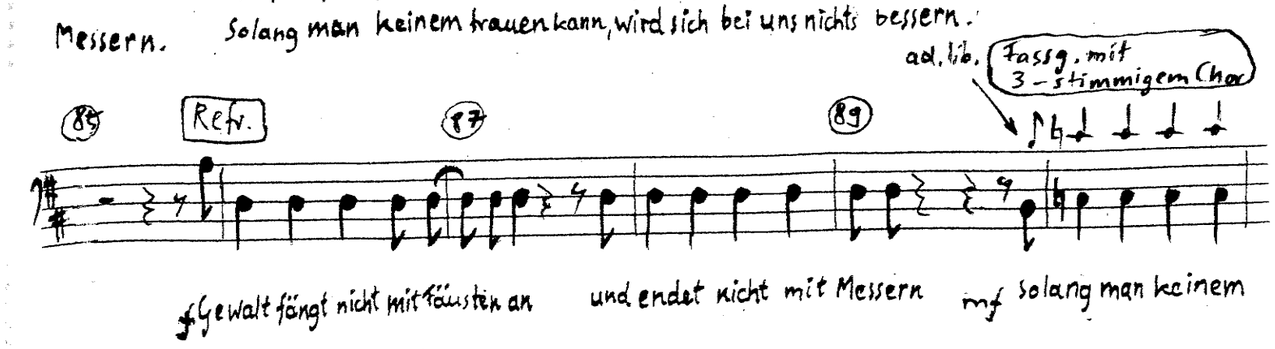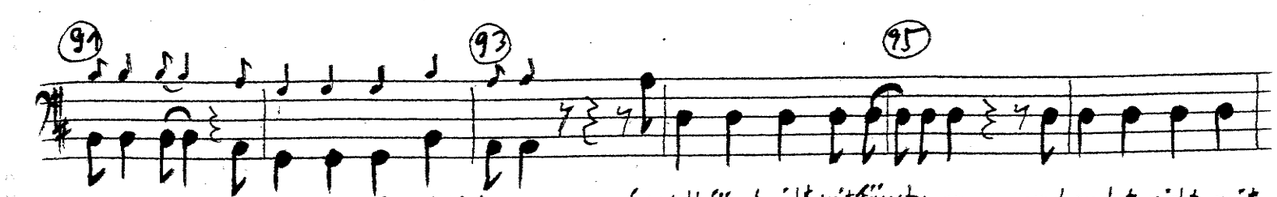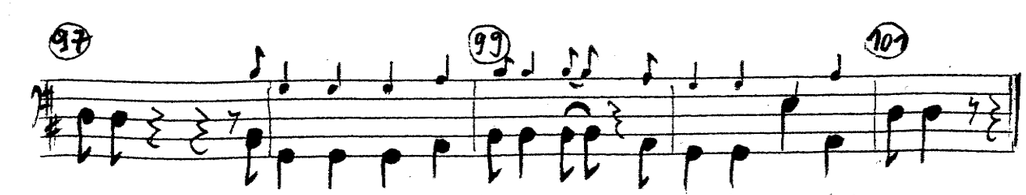
Vorspiel